Concert Key

# ALT

Michele Polga

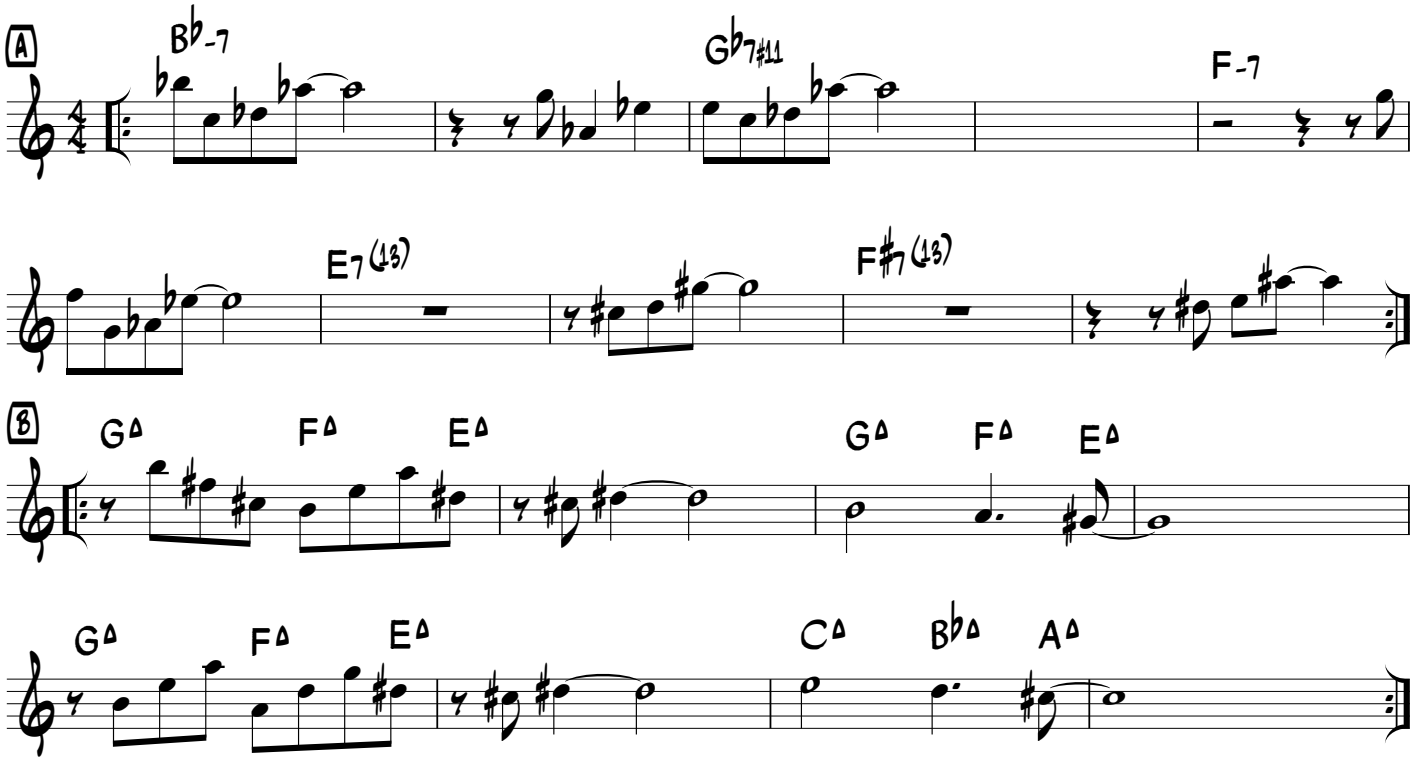

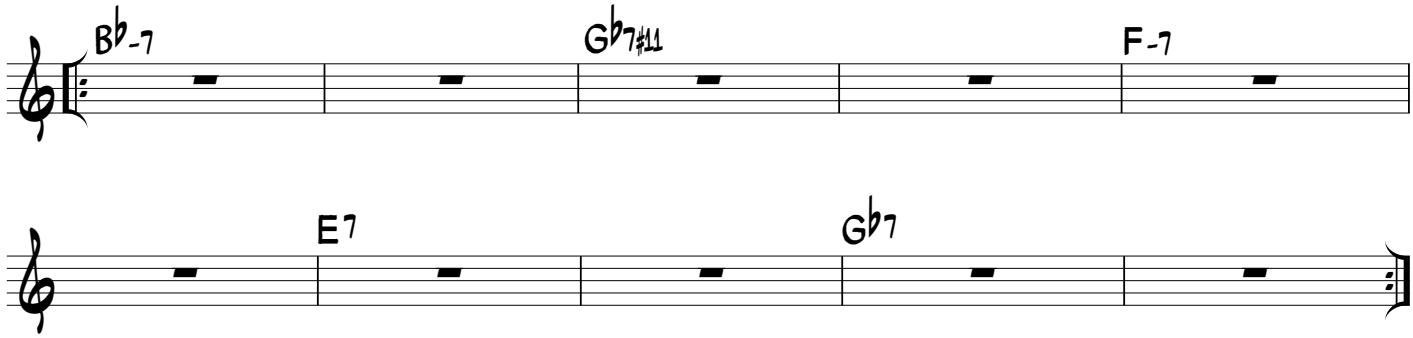
solos on A between each solo play B